



May 2, 2024

Hopkins County Courthouse
118 Church St
Sulphur Springs, TX 75482

New Overhead Installation at 103 CR 2321 SS 75482
Project Number: 24704565

Greetings,

Oncor Electric Delivery LLC., is requesting permission to do work within the county right of way along County Road 2321. We are looking to install about 50ft of overhead primary wire across CR 2321 and a new 40/3 WP and transformer to serve a customer at 103 CR 2321.

Site location map and construction work prints are enclosed. The work print details the proposed work.

If you have any questions, please contact me at any time.

Sincerely,

Grayson Griffin
Designer
Grayson.Griffin@Oncor.com
Phone: (469) 822-5042

County Approval Section:

Approved: Denied:

Authorized Signature: *Grayson Griffin* Date: 6-18-24

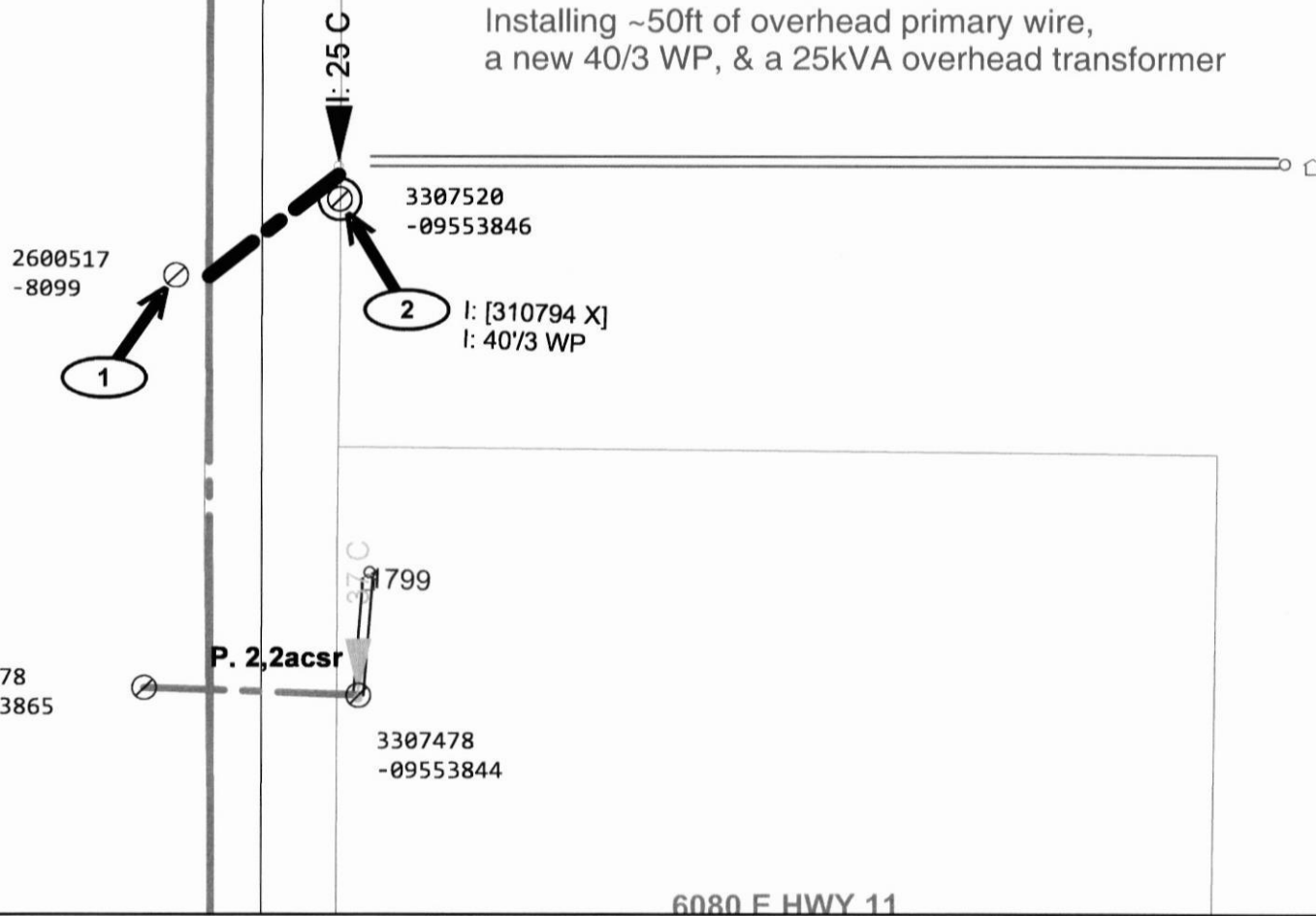

ELECTRIC CONSTRUCTION PRINT

WO Number: **24704565-01** Date: **2024/05/02** Description: **Elizabeth Rivera 103 CR 2321 SS 75431**

Sheet: **1** of Scale: **1"=20'** Customer:

Job Status: **Design** Svc Ctr / Office: / Address: **103 CR 2321, SULPHUR SPRINGS, 75431 ,**

Designer: **GRIFFIN, GRAYSON J/U877** **469-822-5042** Location:

Project Mgr: /

Copyright 2018 Oncor Electric Delivery - Maps, drawings, and electronic data (products) are created for the internal purposes of Oncor Electric Delivery with no implication of suitability or fitness for the intended use of the recipient. Oncor Electric Delivery will make good faith efforts to provide products that are free from error, but does not warrant the accuracy or quality of such products. The locations shown are approximations and are not intended to show exact locations. Products provided to other parties by Oncor Electric Delivery are for the internal use of the recipient, and the recipient agrees not to duplicate or distribute the products or any portion of the products to third parties without the prior written permission of Oncor Electric Delivery. The recipient further agrees to hold harmless and indemnify Oncor Electric Delivery against all claims, costs, expenses and damages resulting from or predicated upon strict liability for personal injuries, death or or property damage, on account of any defect in the property provided hereunder.